

Block Book No.	Name	Length of Sewer Thru Property	Length of R/W Thru Property	M. H.
B 4.1-1-4	O. L. Mc Webb	1835'	1860'	8
B 4.1-1-5	I. E. Pepper	1594'	1600'	7
B 4.1-1-6.1	W. Lester Jenkins	1020'	1050'	7
B 4.1-1-6.3	Frank E. Grant	291'	330'	0
B 4.1-1-6.9	James Russell Sciple	20'	40'	0
B 4.1-1-6.12	Frank E. Grant	80'	120'	0
B 4.1-1-6.16	Jack R. & Mildred A. Cox	105'	105'	0
B 4.1-1-7	Raymond E. & Martha C. Batson	30'	35'	1
B 4.1-1-8	Grace Parris Stephens	15'	40'	0
B 4.1-1-9	Joseph J. Thacker	275'	330'	1
B 4.1-1-10	Carol E. & Naomi C. White	10'	30'	1
B 4.1-1-10.1	Allie Mae Butler	260'	286'	1
B 4.1-1-11	T. J. & Jean F. Stafford	0	25'	0
B 4.1-1-11.1	A. J. Southerlin, Jr.	650'	700'	2
B 4.1-1-11.2	L. C. Hunter	0	150'	0
B 4.1-1-11.3	Rebecca E. Mann	120'	480'	1
B 4.1-1-11.4	Mid-States Homes, Inc.	0	20'	0
B 4.1-1-11.5	Barbara Medlin Hunter	0	100'	0
B 4.1-1-11.6	Lloyd W. Gilstrap	0	73'	0
B 4.1-1-11.7	Rebecca E. Mann	0	258'	0
B 4.1-1-20	Ethel Lester	320'	345'	2
B 4.1-1-24	Berea Church	20'	40'	1
B 4.1-1-44	James Trotter	144'	144'	0
B 4.1-1-43	J. W. & Mattie France Ozuts	144'	144'	0
B 4.1-1-58	Doyle R. & Carolyn J. Chiss	143'	143'	0
B 4.1-1-59	Margaret M. Galloway	0	145'	0
B 4.1-1-67	Tommy R. & Sylvia D. Powell	135'	150'	0
B 4.1-1-68	Tommy R. & Sylvia D. Powell	40'	80'	0
B 4.1-1-93	John & Evelyn J. Easterling	25'	45'	0
B 4.1-1-94	James R. Miller	120'	125'	0
B 4.1-1-109	James R. Miller	240'	245'	1
B 4.1-1-110	James S. Mc Neely	110'	120'	1
B 4.1-1-111	Mogie R. Malone	230'	235'	1
B 4.1-1-112	Junious B. & Joan G. Nalley	4300'	115'	0
B 4.1-1-122	Mildred B. Dompsey	500'	500'	2
B 4.1-1-124	Raymond E. Hursey	180'	180'	0
B 4.1-1-125	James B. Cox	120'	120'	0
B 4.1-1-132	J. Frank Williams	140'	150'	0
B 4.1-1-34	David L. & Charlo Oshields	100'	100'	1
B 4.1-1-79	Donald E. Foster	82'	82'	0
B 4.1-1-80	James E. Addis	89'	89'	0
B 4.1-1-15	W.C. & Mary R. Swafford	8'	15'	1
B 4.1-1-16	Dillard L. & Louise B. Dove	0	20'	0
B 4.1-1-37	Antony B. Landreth	0	20'	0
B 4.1-1-2	James M. Owens	20'	40'	1
B 4.1-1-12	Bonnie Keith	0	220'	0

B42

B54

B43

B43

B52

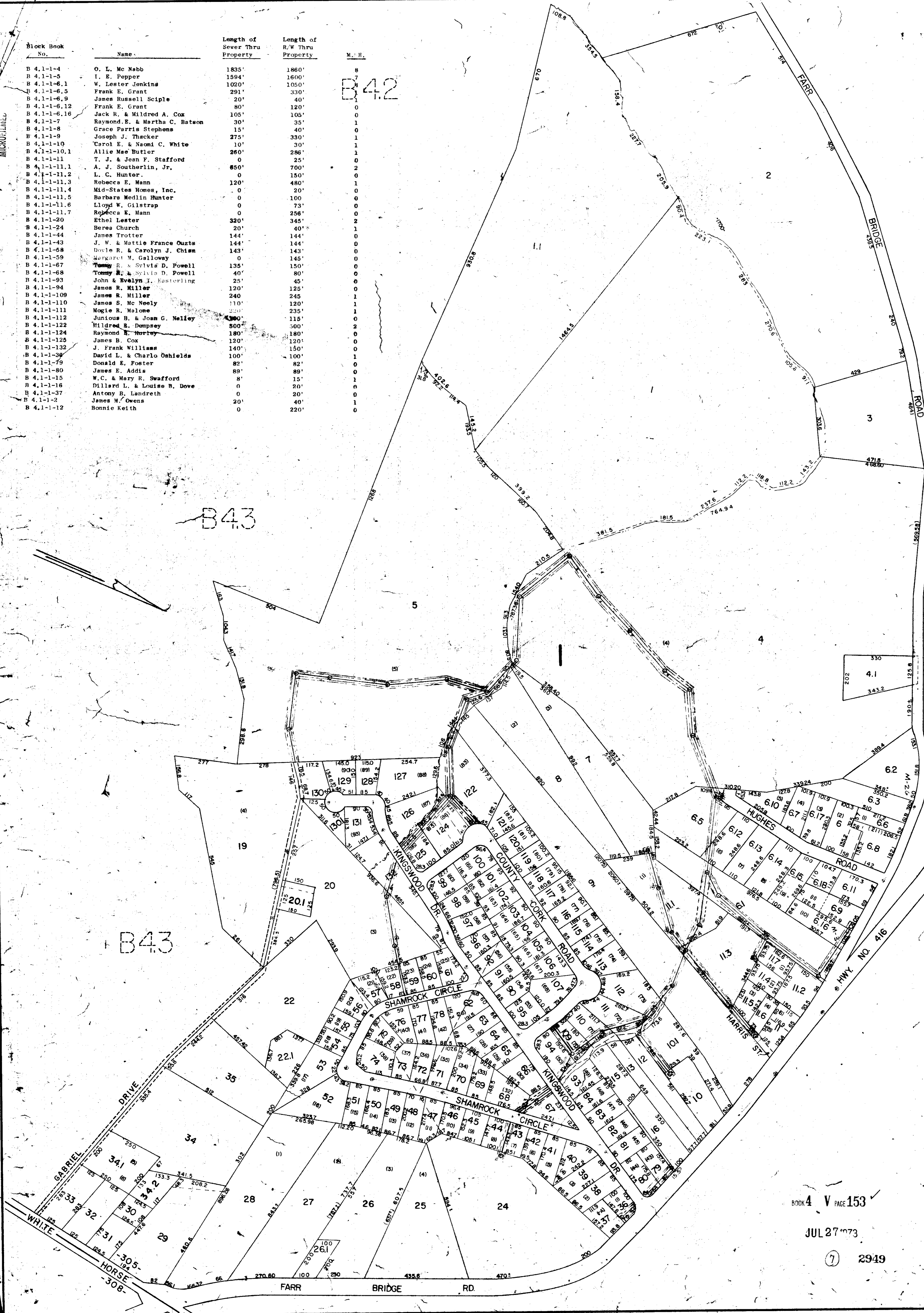

FILED
GREENVILLE CO. S.C.
JUL 27 2 36 PM '73
DORRIS TANNER
A.M.C.

BOOK 4 V PAGE 153

JUL 27 '73

2949

GREENVILLE COUNTY TAX MAPS		
GREENVILLE, S.C.		
TAX DISTRICT	MAP NUMBER	REVISIONS
(10C) 305	B 4.1	
SCALE - 1" = 200'		